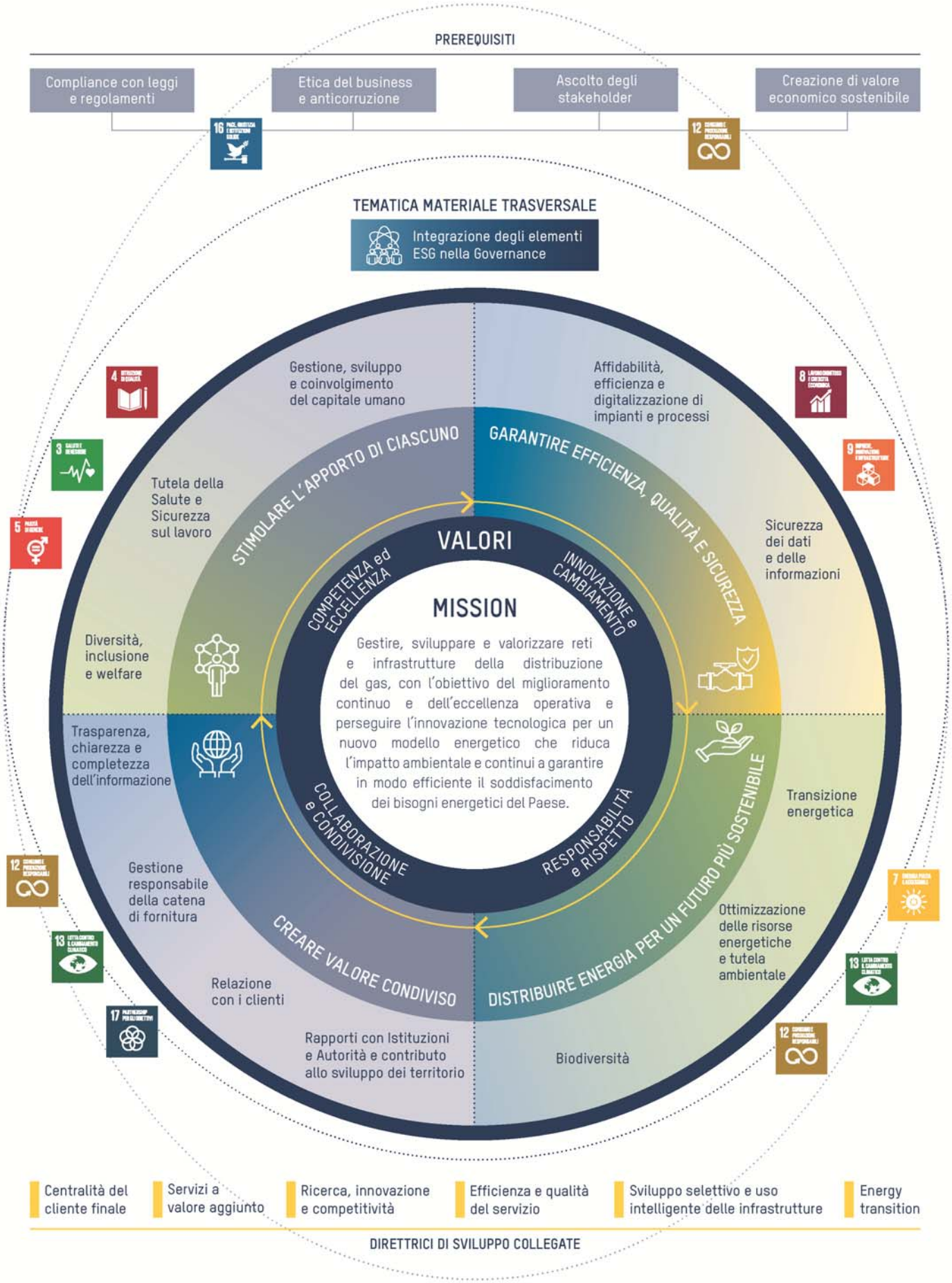Framework di Sostenibilità